

GUERNSEY CO. RECORD OF SURVEY
VOL. 143 PAGE 937
RECEIVED
96 NOV 26 PM 2:16
NOV 27 1996
KEVIN P. CHESAR
RECORDER
16.04
Cabinet 3, Slide 452

GUE-821-3.87 JACKSON TOWNSHIP GUERNSEY COUNTY, OHIO SECTION 19 AND 20 TOWNSHIP 1 N RANGE 3 W

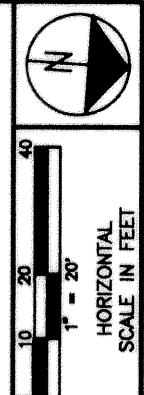
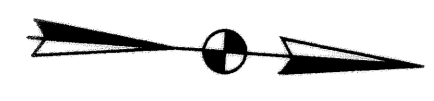

FEDERAL PROJECT No. STP
PID 11663

STATE PROJECT No. 053850

SUMMARY OF ADDITIONAL RIGHT OF WAY
STA 203+00 TO 207+00

GUE-821-3.87

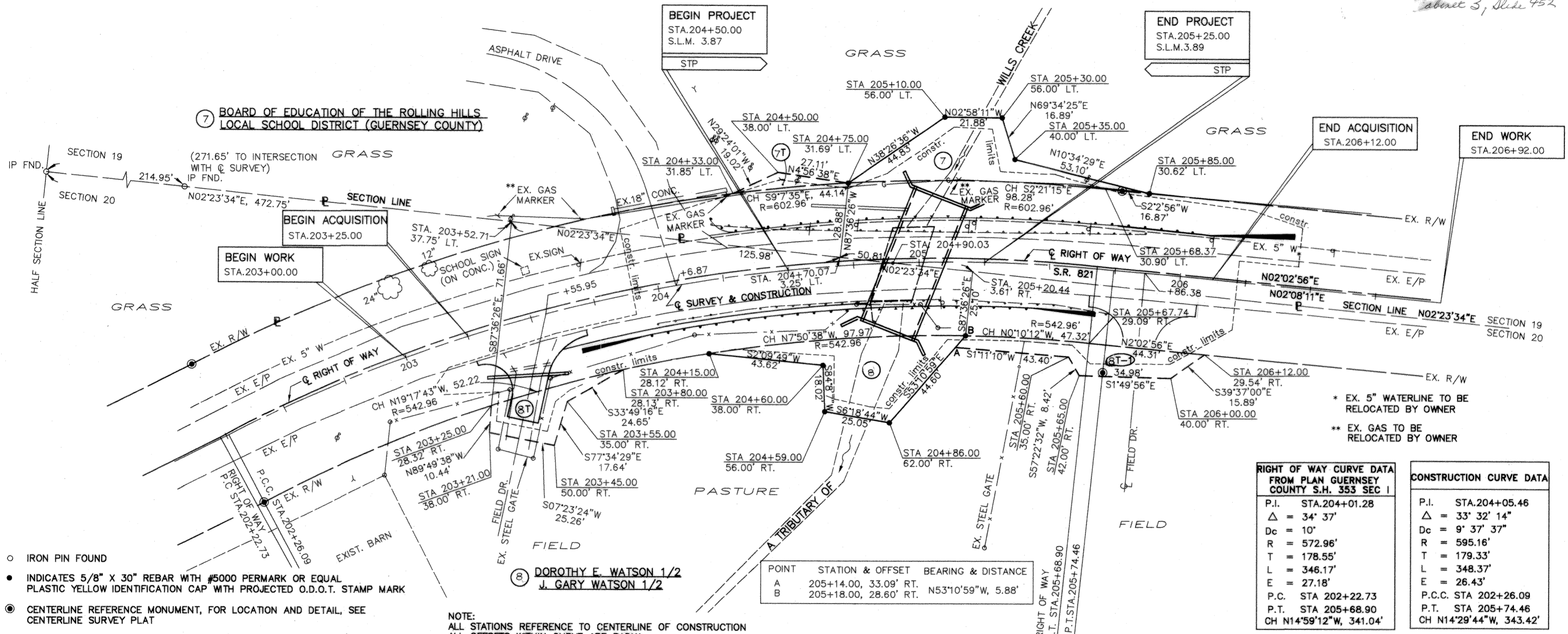

- IRON PIN FOUND
- INDICATES 5/8" X 30" REBAR WITH #5000 PERMARK OR EQUAL PLASTIC YELLOW IDENTIFICATION CAP WITH PROJECTED O.D.O.T. STAMP MARK
- ◎ CENTERLINE REFERENCE MONUMENT, FOR LOCATION AND DETAIL, SEE CENTERLINE SURVEY PLAT

NOTE:
ALL STATIONS REFERENCE TO CENTERLINE OF CONSTRUCTION
ALL OFFSETS WITHIN CURVE ARE RADIAL

RIGHT OF WAY CURVE DATA FROM PLAN GUERNSEY COUNTY S.H. 353 SEC 1

P.I.	STA.204+01.28
Δ	= 34' 37"
Dc	= 10'
R	= 572.96'
T	= 178.55'
L	= 346.17'
E	= 27.18'
P.C.	STA 202+22.73
P.T.	STA 205+68.90
CH	N14°59'12"W, 341.04'

CONSTRUCTION CURVE DATA

P.I.	STA.204+05.46
Δ	= 33' 32' 14"
Dc	= 9' 37' 37"
R	= 595.16'
T	= 179.33'
L	= 348.37'
E	= 26.43'
P.C.C.	STA 202+26.09
P.T.	STA 205+74.46
CH	N14°29'44"W, 343.42'

POINT STATION & OFFSET BEARING & DISTANCE

A	205+14.00, 33.09' RT.	N53°10'59"W, 5.88'
B	205+18.00, 28.60' RT.	

2	TOTAL NUMBER OF OWNERSHIPS	STATE JOB No. 503850
0	TOTAL TAKES	P.I.D. No. 11663
0	OWNERSHIPS WITH STRUCTURES INVOLVED	
0	OWNERSHIPS WITH "P" ITEMS	

PARCEL	OWNER (S)	AUDITOR'S PARCEL #	OWNERS RECORD		RECORD AREA	TOTAL P.R.O.	GROSS TAKE	P.R.O. IN TAKE	NET TAKE	STRUC-TURE	NET RESIDUE		TYPE FUND	REMARKS	AS ACQUIRED	
			BOOK	PAGE							LEFT	RIGHT			BOOK	PAGE
7	BOARD OF EDUCATION OF THE ROLLING HILLS LOCAL SCHOOL DISTRICT (GUERNSEY COUNTY)	11-03011	283	155	120.0	0.768	0.029	0.000	0.029	NO	119.203		STATE			
7T	"						0.003	0.000	0.003							
8	DOROTHY E. WATSON 1/2 J. GARY WATSON 1/2	11-01027 & 11-01028	339	26	150.38 20.64	2.264	0.034	0.000	0.034	NO	148.082		STATE			
8T	"						0.013	0.000	0.013							
8T-1	"						0.017	0.000	0.017							

NOTE: UNDER NO CIRCUMSTANCES ARE TEMPORARY EASEMENTS ACQUIRED FOR THE PURPOSE OF STRUCTURE REMOVAL TO BE USED FOR STORAGE OF MATERIAL OR EQUIPMENT BY THE CONTRACTOR. UPON COMPLETION OF THE WORK REQUIRED FOR SUCH REMOVAL AND SUBSEQUENT RECLAMATION, THE EASEMENT SHALL BE VACATED IMMEDIATELY.

NOTE: ALL TEMPORARY PARCELS TO BE OF 18 MONTHS DURATION.

NOT TO SCALE

Completion Date _____

2	11-95	GUARDRAIL & END W.	TAG
1	9-95	Revise Parcel #5	smb
REV	DATE	DESCRIPTION	BY